

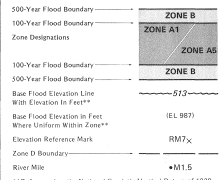

**KEY TO MAP**



\*\*Referenced to the National Geodetic Vertical Datum of 1929

**EXPLANATION OF ZONE DESIGNATIONS**

- | ZONE   | EXPLANATION   |
|--------|---|
| A      | Areas of 100-year flood; base flood elevations and flood hazard factors not determined.   |
| AD     | Areas of 100-year shallow flooding where depths are between one (1) and three (3) feet; average depths of inundation are shown, but no flood hazard factors are determined.   |
| AH     | Areas of 100-year shallow flooding where depths are between one (1) and three (3) feet; base flood elevations are shown, but no flood hazard factors are determined.  |
| A1-A30 | Areas of 100-year flood; base flood elevations and flood hazard factors determined.   |
| A99    | Areas of 100-year flood to be protected by flood protection system under construction; base flood elevations and flood hazard factors not determined.   |
| B      | Areas between limits of the 100-year flood and 500-year flood; or certain areas subject to 100-year flooding with average depths less than one (1) foot or where the contributing drainage area is less than one square mile; or areas protected by levees from the base flood. |
| C      | Areas of minimal flooding. (No shading)   |
| D      | Areas of undetermined, but possible, flood hazard.  |
| V      | Areas of 100-year coastal flood with velocity (wave action); base flood elevations and flood hazard factors not determined.   |
| V1-V30 | Areas of 100-year coastal flood with velocity (wave action); base flood elevations and flood hazard factors determined.   |

**NOTES TO USER**

Certain areas not in the special flood hazard areas (zones A and V) may be protected by flood control structures.  
 This map is for flood insurance purposes only; it does not necessarily show all areas subject to flooding in the community or all planimetric features outside special flood hazard areas.  
 For adjoining map panels, see separately printed Index To Map Panels.

INITIAL IDENTIFICATION:  
 FEBRUARY 28, 1978  
 FLOOD HAZARD BOUNDARY MAP REVISIONS:  
 DECEMBER 4, 1979

FLOOD INSURANCE RATE MAP EFFECTIVE:  
 MAY 1, 1985

Refer to the FLOOD INSURANCE RATE MAP EFFECTIVE date shown on this map to determine which actuarial rates apply to structures in the zones where elevations or depths have been established.

To determine if flood insurance is available in this community, contact your insurance agent, or call the National Flood Insurance Program, at (800) 638-6020.

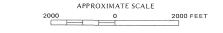

**NATIONAL FLOOD INSURANCE PROGRAM**

**FIRM FLOOD INSURANCE RATE MAP**

**MATANUSKA-SUSITNA BOROUGH, ALASKA (MATANUSKA-SUSITNA DIVISION)**

PANEL 400 OF 9855  
 (SEE MAP INDEX FOR PANELS NOT PRINTED)

COMMUNITY-PANEL NUMBER  
 020021 0400 C

EFFECTIVE DATE:  
 MAY 1, 1985



Federal Emergency Management Agency