Matanuska-Susitna Borough
Voting Precincts and Assembly Districts - Core Area

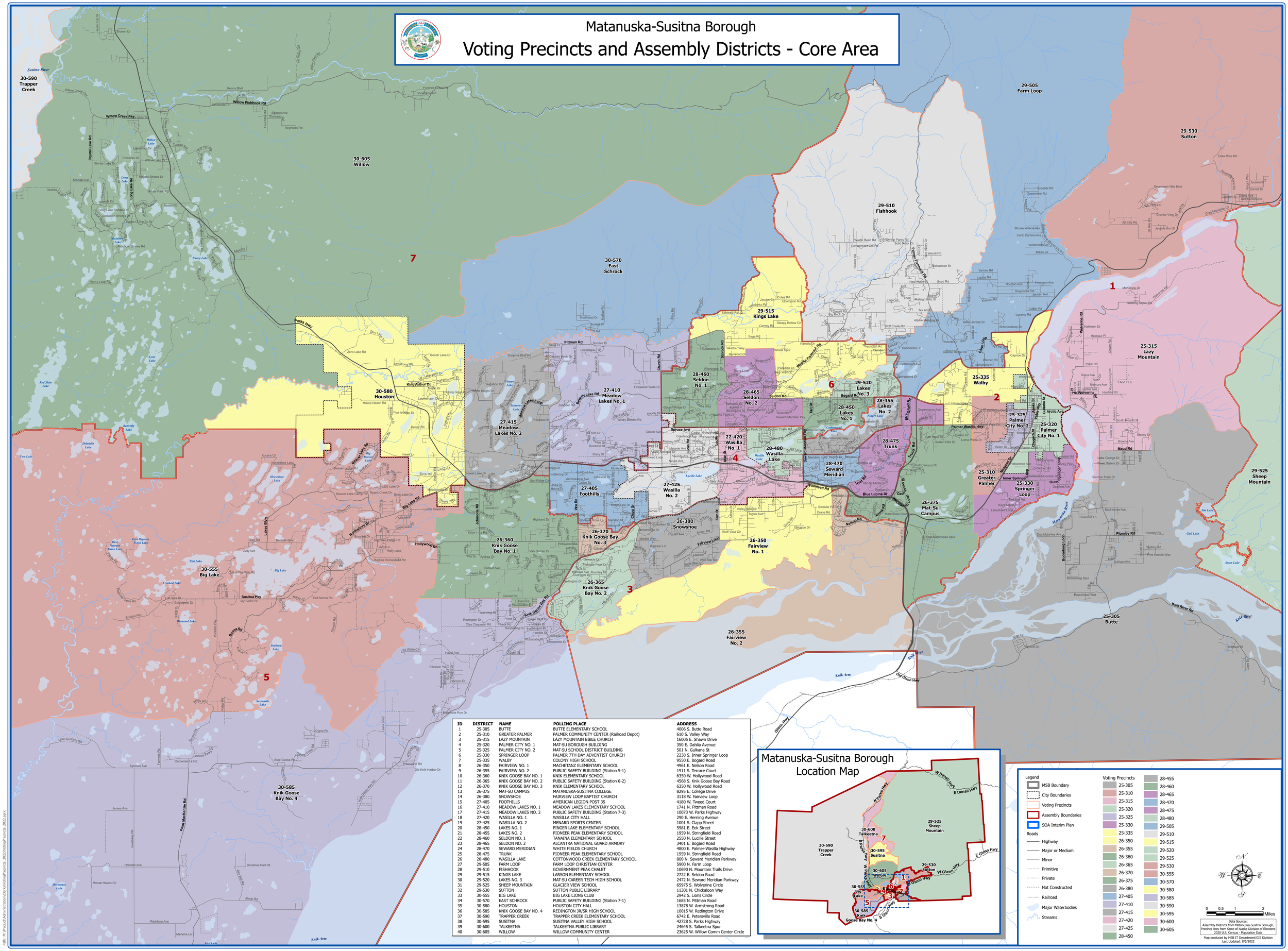

ID	DISTRICT	NAME	POLLING PLACE	ADDRESS
1	25-305	BUTTE	BUTTE ELEMENTARY SCHOOL	4006 S. Butte Road
2	25-310	GREATER PALMER	PALMER COMMUNITY CENTER (Railroad Depot)	610 S. Valley Way
3	25-315	LAZY MOUNTAIN	LAZY MOUNTAIN BIBLE CHURCH	16005 E. Shawn Drive
4	25-320	PALMER CITY NO. 1	MAT-SU BOROUGH BUILDING	350 E. Dahlia Avenue
5	25-325	PALMER CITY NO. 2	MAT-SU SCHOOL DISTRICT BUILDING	501 N. Gulkana St
6	25-330	SPRINGER LOOP	PALMER 7TH DAY ADVENTIST CHURCH	2238 S. Inner Springer Loop
7	25-335	WALBY	COLONY HIGH SCHOOL	9550 E. Bogard Road
8	26-350	FAIRVIEW NO. 1	MACHETANZ ELEMENTARY SCHOOL	4961 E. Nelson Road
9	26-355	FAIRVIEW NO. 2	PUBLIC SAFETY BUILDING (Station 5-1)	1911 S. Terrace Court
10	26-360	KNIK GOOSE BAY NO. 1	KNIK ELEMENTARY SCHOOL	6350 W. Hollywood Road
11	26-365	KNIK GOOSE BAY NO. 2	PUBLIC SAFETY BUILDING (Station 6-2)	4568 S. Knik Goose Bay Road
12	26-370	KNIK GOOSE BAY NO. 3	KNIK ELEMENTARY SCHOOL	6350 W. Hollywood Road
13	26-375	MAT-SU CAMPUS	MATANUSKA-SUSITNA COLLEGE	8295 E. College Drive
14	26-380	SNOWSHOE	FAIRVIEW LOOP BAPTIST CHURCH	3118 W. Fairview Loop
15	27-405	FOOTHILLS	AMERICAN LEGION POST 35	4180 W. Tweed Court
16	27-410	MEADOW LAKES NO. 1	MEADOW LAKES ELEMENTARY SCHOOL	1741 N. Pittman Road
17	27-415	MEADOW LAKES NO. 2	PUBLIC SAFETY BUILDING (Station 7-3)	10073 W. Parks Highway
18	27-420	WASILLA NO. 1	WASILLA CITY HALL	290 E. Herning Avenue
19	27-425	WASILLA NO. 2	MENARD SPORTS CENTER	1001 S. Clapp Street
20	28-450	LAKES NO. 1	FINGER LAKE ELEMENTARY SCHOOL	5981 E. Eek Street
21	28-455	LAKES NO. 2	PIONEER PEAK ELEMENTARY SCHOOL	1959 N. Stringfield Road
22	28-460	SELDON NO. 1	TANAINA ELEMENTARY SCHOOL	2550 N. Lucille Street
23	28-465	SELDON NO. 2	ALCANTRA NATIONAL GUARD ARMORY	3401 E. Bogard Road
24	28-470	SEWARD MERIDIAN	WHITE FIELDS CHURCH	4800 E. Palmer-Wasilla Highway
25	28-475	TRUNK	PIONEER PEAK ELEMENTARY SCHOOL	1959 N. Stringfield Road
26	28-480	WASILLA LAKE	COTTONWOOD CREEK ELEMENTARY SCHOOL	800 N. Seward Meridian Parkway
27	29-505	FARM LOOP	FARM LOOP CHRISTIAN CENTER	5900 N. Farm Loop
28	29-510	FISHHOOK	GOVERNMENT PEAK CHALET	10690 N. Mountain Trails Drive
29	29-515	KINGS LAKE	LARSON ELEMENTARY SCHOOL	2722 E. Seldon Road
30	29-520	LAKES NO. 3	MAT-SU CAREER TECH HIGH SCHOOL	2472 N. Seward Meridian Parkway
31	29-525	SHEEP MOUNTAIN	GLACIER VIEW SCHOOL	65975 S. Wolverine Circle
32	29-530	SUTTON	SUTTON PUBLIC LIBRARY	11301 N. Chickaloon Way
33	30-555	BIG LAKE	BIG LAKE LIONS CLUB	2942 S. Lions Circle
34	30-570	EAST SCHROCK	PUBLIC SAFETY BUILDING (Station 7-1)	1685 N. Pittman Road
35	30-580	HOUSTON	HOUSTON CITY HALL	13878 W. Armstrong Road
36	30-585	KNIK GOOSE BAY NO. 4	REDINGTON JR/SR HIGH SCHOOL	10015 W. Redington Drive
37	30-590	TRAPPER CREEK	TRAPPER CREEK ELEMENTARY SCHOOL	6742 E. Petersville Road
38	30-595	SUSITNA	SUSITNA VALLEY HIGH SCHOOL	42728 S. Parks Highway
39	30-600	TALKEETNA	TALKEETNA PUBLIC LIBRARY	24645 S. Talkeetna Spur
40	30-605	WILLOW	WILLOW COMMUNITY CENTER	23625 W. Willow Comm Center Circle

Path: H:\Product\Administration\Clerks\Voting\Precincts_2022\Voting\Precincts_2022.aprx